

Descendants of: Robert Earl "Bob" Patterson

1st Generation

1. **Robert Earl "Bob" Patterson** was born on Sep. 12, 1929 in McGuffey Village, Hardin Co, OH and died on Sep. 4, 1998 in Manitou Beach, Lenawee Co, MI. He married **Joyce Maxine Bailey** on Mar. 4, 1950 in Clinton Methodist Church, Clinton, Lenawee, MI. **Joyce Maxine**, daughter of **Lyle Arthur Bailey** and **Mildred Lucille Furgason**, was born on Jan. 14, 1932 in Bixby Hospital, Adrian, Lenawee Co, MI.



Children of **Robert Earl "Bob" Patterson** and **Joyce Maxine Bailey**

- i. 2. **Jill Darlene Patterson** was born on Apr. 4, 1951 in Bixby Hospital, Adrian, Lenawee Co, MI.
- ii. 3. **Patricia Diane "Pat" Patterson** was born on Aug. 16, 1955 in Bixby Hospital, Adrian, Lenawee Co, MI.
- iii. 4. **Laura Lynn "Lori" Patterson** was born on Jun. 29, 1957 in Bixby Hospital, Adrian, Lenawee Co, MI.
- iv. 5. **Robert Lee "Bob" Patterson** was born on Feb. 13, 1959 in Thorn Hospital, Hudson, Lenawee Co, MI.

2nd Generation (Children)

2. **Jill Darlene Patterson** was born on Apr. 4, 1951 in Bixby Hospital, Adrian, Lenawee Co, MI. She married 1st **Hollis "Ray" Cowgill** on Jul. 4, 1969 in Manitou Beach, Lenawee Co, MI. **Hollis "Ray"**, son of **Hollis Elmer Cowgill** and **Imogene Brink-Link**, was born on Apr. 20, 1949 in Toledo, Lucas Co, OH. She married 2nd **James Robert "Jim" Strait** on Jun. 22, 1984. **James Robert "Jim"**, son of **Elwin Alton "Mike" Strait** and **Elizabeth Jeanette Viele**, was born on Sep. 7, 1946 in Saline, Washtenaw Co, MI.

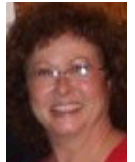

Children of **Jill Darlene Patterson** and **Hollis "Ray" Cowgill**

- i. 6. **Jill Marie Cowgill** was born on Aug. 22, 1970 in Fort Wayne, Allen Co, IN.
- ii. 7. **Cathy Rae Cowgill** was born on Sep. 27, 1971.

Children of **Jill Darlene Patterson** and **James Robert "Jim" Strait**

- iii. 8. **Alicia Marie LaForest** was born on Oct. 7, 1990 in MI.

3. **Patricia Diane "Pat" Patterson** was born on Aug. 16, 1955 in Bixby Hospital, Adrian, Lenawee Co, MI. She married **Lawrence Lavern "Larry" Kelso** on Sep. 28, 1974 in Irish Hills. **Lawrence Lavern "Larry"**, son of **James Andrew "Jim" Kelso** and **Mary Elizabeth Lane**, was born on Jun. 25, 1954 in Cheboygan, Cheboygan Co, MI.

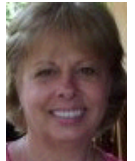

Children of **Patricia Diane "Pat" Patterson** and **Lawrence Lavern "Larry" Kelso**

- i. 9. **Cassandra Lynn "Cassie" Kelso** was born on Mar. 13, 1977 in Adrian, Lenawee Co, MI.
- ii. 10. **Joel Benjamin Kelso** was born on Nov. 22, 1978 in Adrian, Lenawee Co, MI.

4. **Laura Lynn "Lori" Patterson** was born on Jun. 29, 1957 in Bixby Hospital, Adrian, Lenawee Co, MI. She partnered with 1st **Steven M "Steve" Maiuri** in 1976 in MI. **Steven M "Steve"** was born in Aug. 1956. She married 2nd **Carl Dean Tindle** on Jun. 22, 1993 in Grand Canyon, National Park. **Carl Dean**, son of **John Donner "Johnie" Tindle** and **Margaret Joan "Joanie" Mathieson**, was born on Feb. 11, 1960 in Oxnard, Ventura Co, CA. She married 3rd **Charles Paul Lamberson** on Nov. 12, 1977 in Brooklyn, Jackson Co, MI. **Charles Paul**, son of **Charles Gilbert Lamberson** and **Margaret May (x) Lamberson**, was born on Apr. 15, 1947 and died on Jul. 10, 2004 in MI.



Children of **Laura Lynn "Lori" Patterson** and **Steven M "Steve" Maiuri**

- i. 11. **Kelly Alison Biegan** was born on May 1, 1977 in West Bloomfield, Oakland Co, MI.

Descendants of: Robert Earl "Bob" Patterson

5. **Robert Lee "Bob" Patterson** was born on Feb. 13, 1959 in Thorn Hospital, Hudson, Lenawee Co, MI. He married 1st **Deborah Sue "Deb" DeBrabant** on Aug. 2, 1981 in Manitou Beach, Lenawee Co, MI. **Deborah Sue "Deb"**, daughter of **Maurice DeBrabant** and **Carolyn Fruchey**, was born on May 28, 1962. He married 2nd **Kelly Ann Lindeman**. **Kelly Ann** was born on Jun. 15, 1968. He married 3rd **Betty Sue Sword** After 1982. **Betty Sue** was born on Mar. 15, 1954.



Children of **Robert Lee "Bob" Patterson** and **Deborah Sue "Deb" DeBrabant**

- i. 12. **Jennifer Lynn "Jen" Patterson** was born on Aug. 27, 1980 in Bixby Hospital, Adrian, Lenawee Co, MI.
- ii. 13. **Matthew Timothy "Matt" Patterson** was born on May 22, 1982 in Bixby Hospital, Adrian, Lenawee Co, MI.

3rd Generation (Grandchildren)

6. **Jill Marie Cowgill** was born on Aug. 22, 1970 in Fort Wayne, Allen Co, IN. She married 1st **William Kevin Hall**. **William Kevin** was born on Mar. 17, 1963. She married 2nd **Chad Richard Smith**. **Chad Richard** was born on Jul. 25, 1974. She met 3rd **Jon Mathew Whiting** on May 23, 2014.



Children of **Jill Marie Cowgill** and **William Kevin Hall**

- i. 14. **Anthony Michael "Tony" Hall** was born on Feb. 8, 1992.
- ii. 15. **Ryan Douglas Hall** was born on Oct. 11, 1993.

7. **Cathy Rae Cowgill** was born on Sep. 27, 1971. She married 1st **Dwain Donald "Don" Stiers, Jr.** **Dwain Donald "Don"**, son of **Dwain Donald Stiers, Sr.** and **Delores Marie (x) Stiers**, was born in Oct. 1969. She married 2nd **Keith Alan Pruss**. **Keith Alan**, son of **Joseph Michael "Joe" Pruss** and **Barbara A "Barb" Wiezniak**, was born in Feb. 1974.



Children of **Cathy Rae Cowgill** and **Dwain Donald "Don" Stiers, Jr.**

- i. 16. **Crissa Renee Stiers** was born on Jun. 22, 1991 in MI.
- ii. 17. **Ariel Lamay "Ari" Stiers** was born on Sep. 23, 1992 in MI.

Children of **Cathy Rae Cowgill** and **Keith Alan Pruss**

- iii. 18. **Kelsey Rae Pruss** was born on Aug. 13, 1995 in MI.
- iv. 19. **Chase Michael Pruss**.

8. **Alicia Marie LaForest** was born on Oct. 7, 1990 in MI. She married **Keith Alick**, son of **Robert Eugene Alick** and **Teresa Yvonne (x) Alick**, on Mar. 30, 2013.

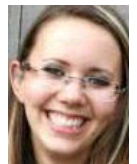

Children of **Alicia Marie LaForest** and **Keith Alick**

- i. 20. **Kalo Alick** was born in Aug. 2013.

9. **Cassandra Lynn "Cassie" Kelso** was born on Mar. 13, 1977 in Adrian, Lenawee Co, MI. She married **John Frederick Lane**. **John Frederick** was born in Jun. 1974.



Descendants of: Robert Earl "Bob" Patterson

Children of **Cassandra Lynn "Cassie" Kelso** and **John Frederick Lane**

- i. 21. **Anna "Annie" Lane** was born on Sep. 12, 2004.
- ii. 22. **Andrew Lane** was born in 2005.
- iii. 23. **Arron Lane** was born in 2007.

10. **Joel Benjamin Kelso** was born on Nov. 22, 1978 in Adrian, Lenawee Co, MI. He married **Valerie Anne "Val" Noyce**. **Valerie Anne "Val"**, daughter of **John Henry "Jack" Noyce, DDS** and **Marjorie Ann (x) Noyce**, was born on Jul. 26, 1979.



Children of **Joel Benjamin Kelso** and **Valerie Anne "Val" Noyce**

- i. 24. **Evelyn Joyce Kelso** was born on Nov. 12, 2011.
- ii. 25. **Ava Marie Kelso** was born on Jun. 21, 2013.

11. **Kelly Alison Biegan** was born on May 1, 1977 in West Bloomfield, Oakland Co, MI. She married **Alan John Clark**. **Alan John** was born on May 7, 1968.



12. **Jennifer Lynn "Jen" Patterson** was born on Aug. 27, 1980 in Bixby Hospital, Adrian, Lenawee Co, MI. She married **Andrew Scott "Andy" Lee** on Apr. 1, 2010. **Andrew Scott "Andy"**, son of **Jimmy Eugene Lee** and **Christine Mary (x) Lee**, was born on Jun. 29, 1976.



Children of **Jennifer Lynn "Jen" Patterson** and **Andrew Scott "Andy" Lee**

- i. 26. **Andrea Lee** was born on Sep. 30, 2000.
- ii. 27. **Scott Lee** was born on Feb. 16, 2007.

13. **Matthew Timothy "Matt" Patterson** was born on May 22, 1982 in Bixby Hospital, Adrian, Lenawee Co, MI. He married **Lisa Nicole Scott**. **Lisa Nicole**, daughter of **William James Scott** and **Alma Jean (x) Potter**, was born on Aug. 25, 1984.

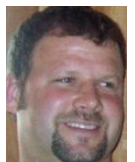

Children of **Matthew Timothy "Matt" Patterson** and **Lisa Nicole Scott**

- i. 28. **Lyra Maxine Patterson** was born on Mar. 13, 2011.
- ii. 29. **Eber James Patterson** was born on Oct. 6, 2013 in MI.

4th Generation (Great-grandchildren)

14. **Anthony Michael "Tony" Hall** was born on Feb. 8, 1992. He partnered with **Taylor Marie Morrison** in 2012 in They are not married, but have two children. **Taylor Marie** was born on Mar. 10, 1995.

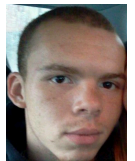

Children of **Anthony Michael "Tony" Hall** and **Taylor Marie Morrison**

- i. 30. **Zoe Marie Morrison-Hall** was born on Mar. 20, 2013.

Descendants of: Robert Earl "Bob" Patterson

15. **Ryan Douglas Hall** was born on Oct. 11, 1993. He met **Heidi Nicole Hawkinson** on Mar. 17, 2011 in MI, They are friends, but not married.. **Heidi Nicole** was born on Aug. 20, 1994.



16. **Crissa Renee Stiers** was born on Jun. 22, 1991 in MI. She partnered with 1st **Mr Unknown Partner** in 2010 in They were not married. Crissa was a single mother. She partnered with 2nd **Alexander Steven "Alex" Griffin** in 2011 in Saginaw, MI, They are not married. Crissa has two children.. **Alexander Steven "Alex"**, son of **Robert "Bob" Griffin, Sr.** and **Ms (x) Griffin**, was born in 1991.



Children of **Crissa Renee Stiers** and **Mr Unknown Partner**

- i. 31. **Tessa Deloris "Tess" Stiers** was born on Sep. 9, 2011 in Munson Medical Center, Traverse City, Grand Traverse Co, MI.

Children of **Crissa Renee Stiers** and **Alexander Steven "Alex" Griffin**

- ii. 32. **Angela Jo Griffin** was born on Apr. 28, 2013.
- iii. 33. **Brooklyn Raen Griffin** was born on Dec. 12, 2014 in MI.

17. **Ariel Lamay "Ari" Stiers** was born on Sep. 23, 1992 in MI. She married **Dylan Johnson** on Jul. 26, 2014 in Flint, MI. **Dylan** was born on Aug. 19, 1989.



18. **Kelsey Rae Pruss** was born on Aug. 13, 1995 in MI.

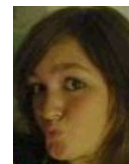

19. **Chase Michael Pruss**.



20. **Kalo Alick** was born in Aug. 2013.

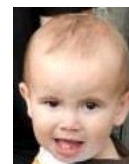

21. **Anna "Annie" Lane** was born on Sep. 12, 2004.



Descendants of: Robert Earl "Bob" Patterson

22. **Andrew Lane** was born in 2005.

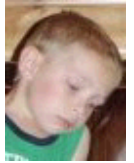

23. **Arron Lane** was born in 2007.

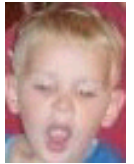

24. **Evelyn Joyce Kelso** was born on Nov. 12, 2011.

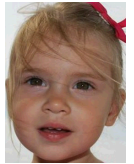

25. **Ava Marie Kelso** was born on Jun. 21, 2013.



26. **Andrea Lee** was born on Sep. 30, 2000.



27. **Scott Lee** was born on Feb. 16, 2007.



28. **Lyra Maxine Patterson** was born on Mar. 13, 2011.



29. **Eber James Patterson** was born on Oct. 6, 2013 in MI.



**Descendants of:
Robert Earl "Bob" Patterson**

5th Generation (Great(2)-grandchildren)

30. **Zoe Marie Morrison-Hall** was born on Mar. 20, 2013.



31. **Tessa Deloris "Tess" Stiers** was born on Sep. 9, 2011 in Munson Medical Center, Traverse City, Grand Traverse Co, MI.

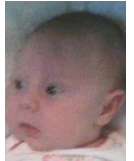

32. **Angela Jo Griffin** was born on Apr. 28, 2013.

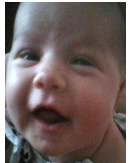

33. **Brooklyn Raen Griffin** was born on Dec. 12, 2014 in MI.

